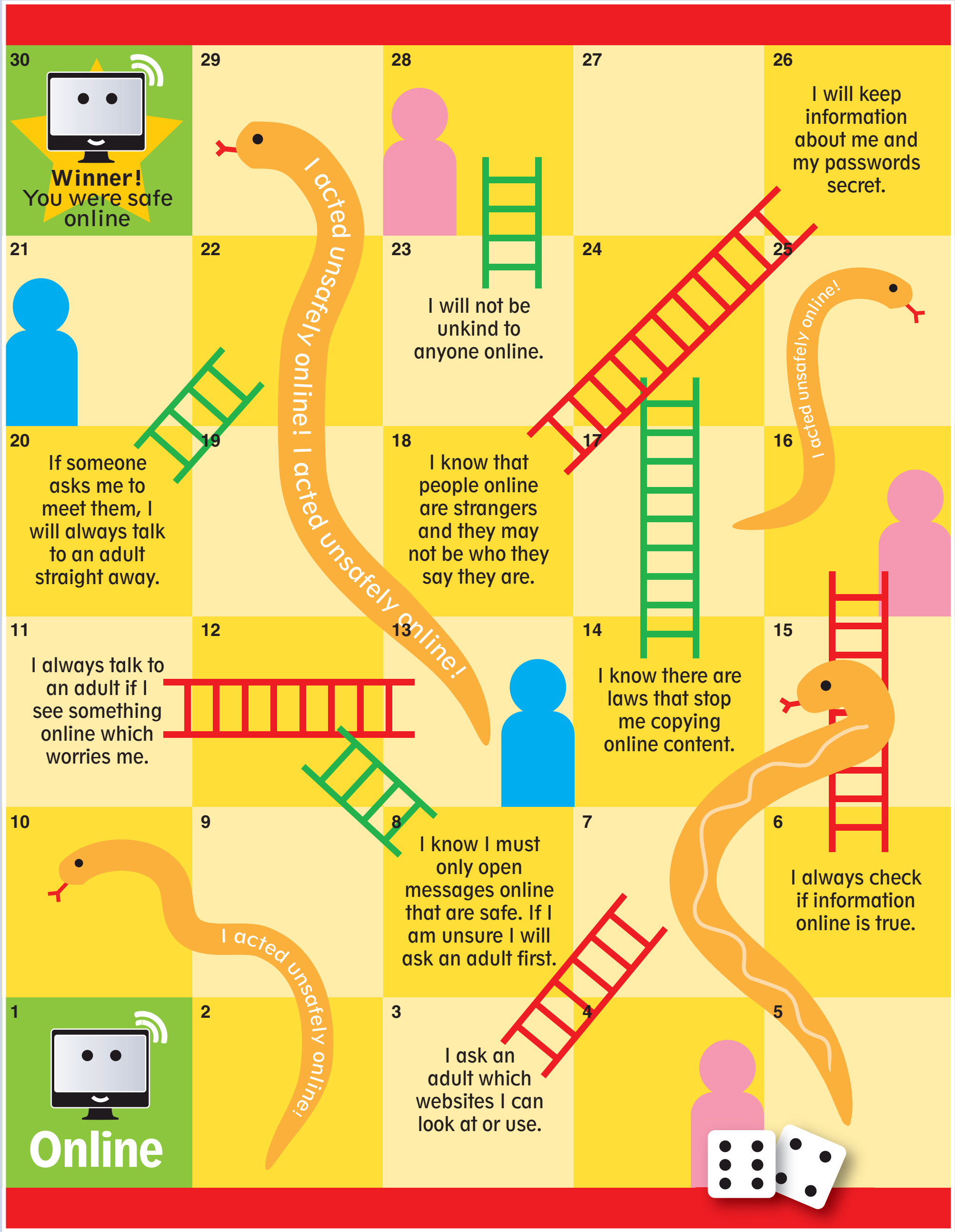

STAY SAFE Online

Education iT Services

Kent County Council kent.gov.uk

Published by EiS Kent • 0300 065 8800 • www.eiskent.co.uk